

As of 7/01/2010

Beds/Entrances
 Equest/Pet Trail
 Common Area

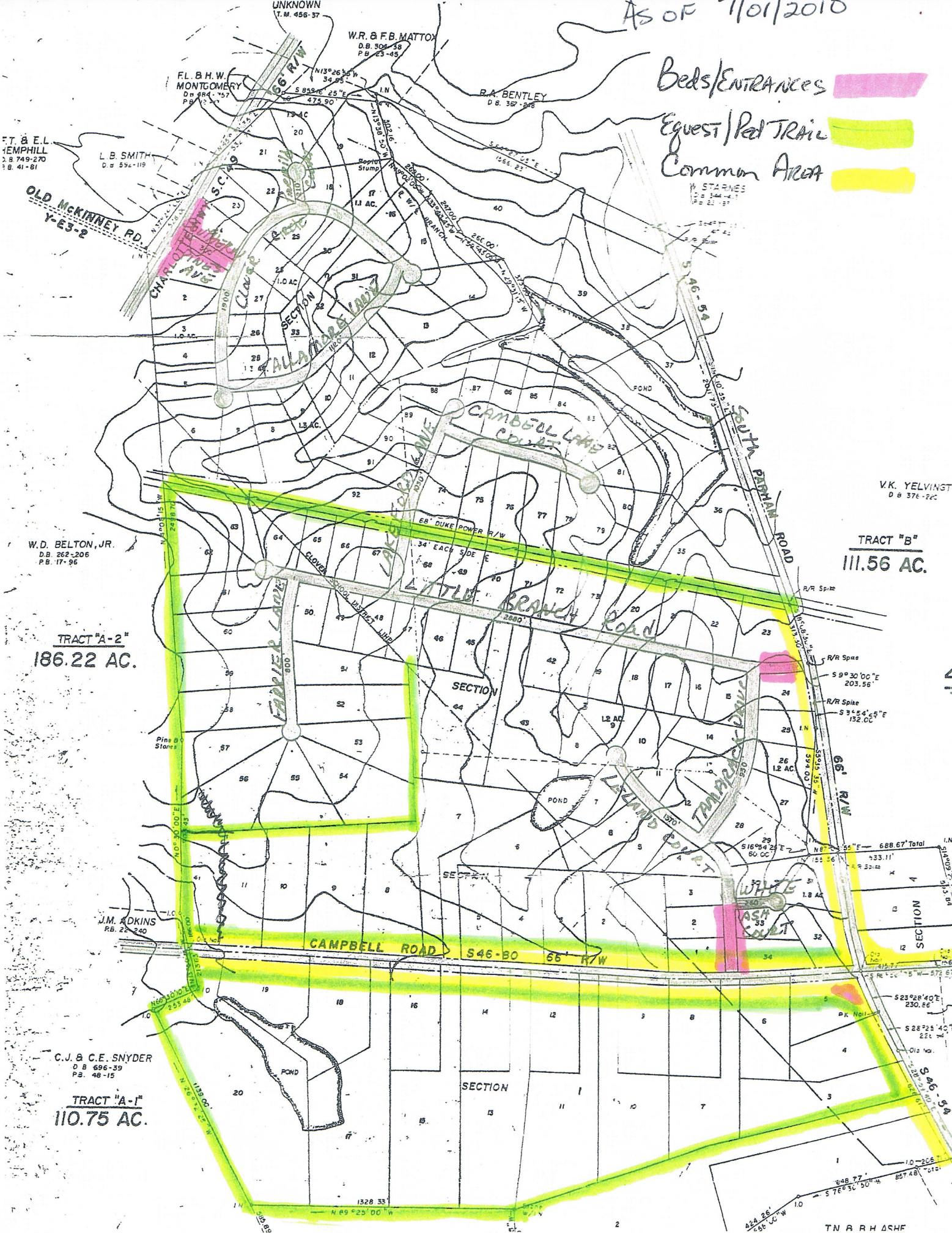

F.T. & E.L. MEMPHILL
D.B. 749-270
P.B. 41-81

L.B. SMITH
D.B. 596-119

OLD MCKIRNEY RD.
Y-63-2

FL. B.H.W. MONTGOMERY
D.B. 984-757
P.B. 15-11

UNKNOWN
T.M. 456-37

W.R. & F.B. MATTOX
D.B. 506-159
P.B. 23-45

B.A. BENTLEY
D.B. 367-585

H. STARNES
D.B. 344-117
P.B. 21-197

V.K. YELVINGTO
D.B. 376-262

W.D. BELTON, JR.
D.B. 262-206
P.B. 17-96

TRACT "A-2"
186.22 AC.

TRACT "B"
111.56 AC.

J.M. ADKINS
R.B. 25-340

C.J. & C.E. SNYDER
D.B. 696-39
P.B. 48-15

TRACT "A-1"
110.75 AC.

4

T.N. R.H. ASHF